NHS
Stockport
NHS Foundation Trust
Women Children & Diagnostic Services

CHILDREN'S URGENT CARE REFERRAL PATHWAY

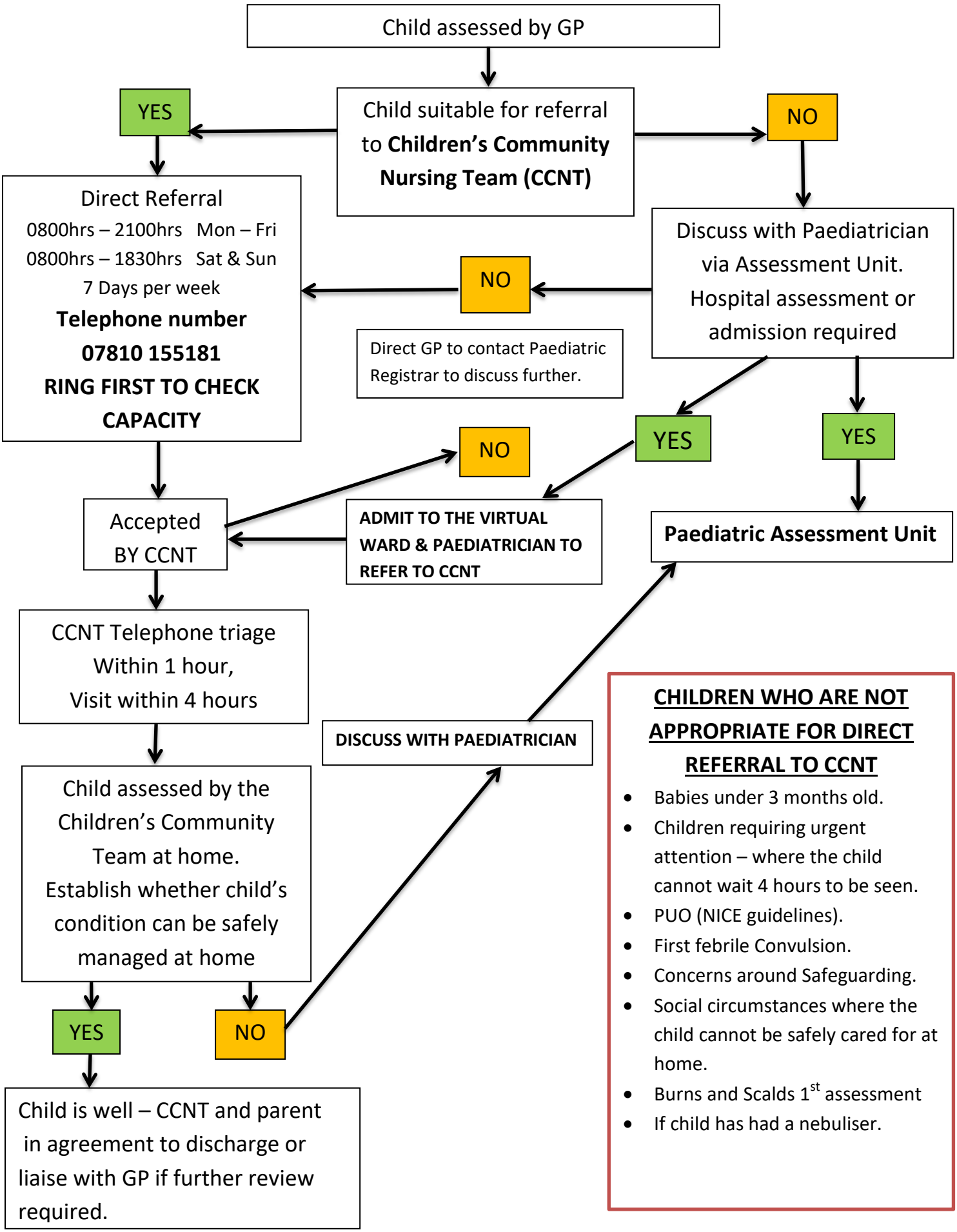

CHILDREN WHO ARE NOT APPROPRIATE FOR DIRECT REFERRAL TO CCNT

- Babies under 3 months old.
- Children requiring urgent attention – where the child cannot wait 4 hours to be seen.
- PUO (NICE guidelines).
- First febrile Convulsion.
- Concerns around Safeguarding.
- Social circumstances where the child cannot be safely cared for at home.
- Burns and Scalds 1st assessment
- If child has had a nebuliser.